



Accepting and dealing with the ups-and-downs of doing collaborative (action) research.

CARN 2018



Jacqueline van Swet

CARN_JacquelinevanSwet_25-10-2018

Critical Friendship is problematic and can feel unsafe

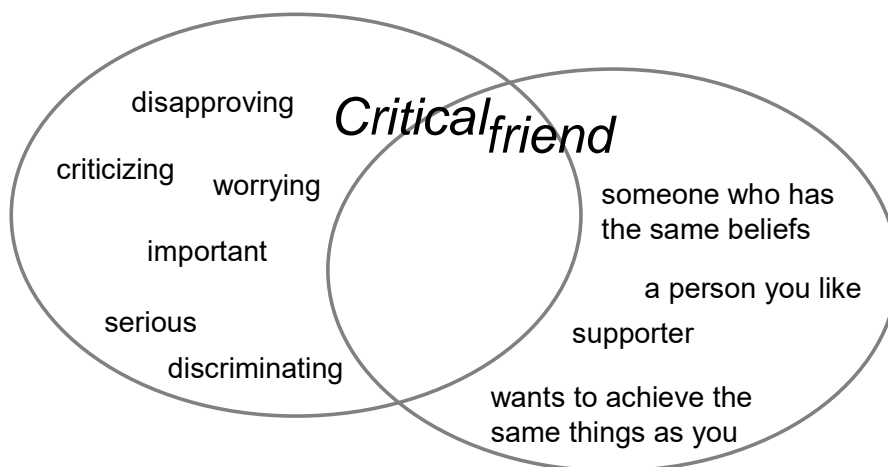

CARN_JacquelinevanSwet_25-10-2018



A critical friend is a student in a critical friendship group who helps a fellow student to do his or her research and write a research report. He or she does this **by asking critical questions, contributing his or her own perspective to the discussion, providing information or offering advice.** The critical friend takes responsibility neither for the content of the research, nor for the report or the research process. A critical friend reads drafts of chapters and comments on them, helps the student researcher to think about the research question and the research design, helps with data analysis, and so on.



CARN_JacquelinevanSwet_25-10-2018



My learning



Born in Rotterdam; father a trader/broker in dairy products

Youngest in family of 3 daughters

Action Research and concept of critical friends
International cooperation with Asian and African students

Trained and worked as a professional mediator

Teaching and role modeling critical friendship towards students M EN

CARN_JacquelinevanSwet_25-10-2018

Action researchers about working together

Iterative learning best in a context of a *co-operative peer group* that can provide mutual support and challenge.

Co-researchers develop a quality of *self-reflective inquiring attention* which shifts their focus from seeking a desired outcome to the process of learning itself (Reason, 1999)

Collaboration among members of the group as a 'critical community' (Altrichter e.a. 1990; p. 19-20)



CARN_JacquelinevanSwet_25-10-2018



International Students about working together as critical friends in their master

Critical friend is like falling in love: easy in the beginning, but staying in love is difficult.

I want to use this brilliant idea / concept in whatever I could. I know the stars and the shortcomings in the aspect of time.

The critical friend group is one of my richest experiences. It is wonderful to come out of my shell and to do what I feel as what I have to do.



CARN_JacquelinevanSwet_25-10-2018



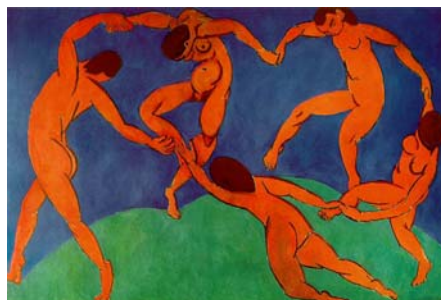

CARN_JacquelinevanSwet_25-10-2018



Social Capital

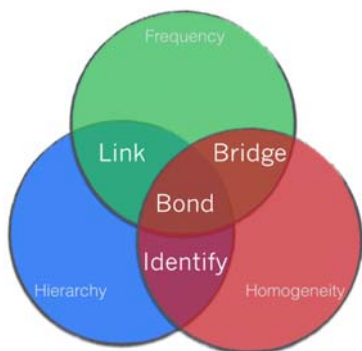

Boundary crossing



CARN_JacquelinevanSwet_25-10-2018

Jacqueline van Swet

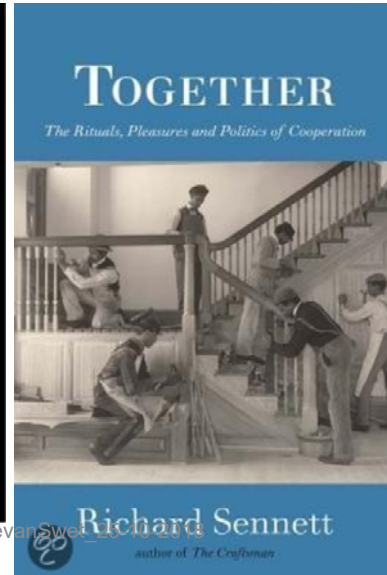
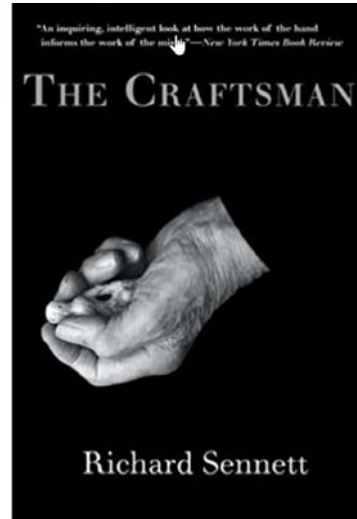

CARN_JacquelinevanSwet_11-16-2018



References

- Akkerman, S. F. & Bakker, A. (2011). Boundary Crossing and Boundary Objects. *Review of Educational Research*, 81(2), 132-169.
- Altrichter, H., Kemmis, S., McTaggart, R., Zuber-Skerritt, O. (1990) Defining, Confining or Refining Action Research? In; Zuber-Skerritt, O (ed.) *Action Research For Change and Development*. Griffith University, Australia Centre for the Advancement of Learning and Teaching.
- Lockhart, N. (2017) A brief introduction to Socvial Capital and Social Network Theories. In: Swet, J. van & Otter, M. den *Vier Jaar Leerkracht in Samenwerken*. Tilburg: Fontys OSO
- Reason, 1999 Integrating Action and Reflection through Co-operative Inquiry. *Management Learning*. 30 (2), p. 207-227
- Sennett, R. (2008). *The Craftsman*. New Haven: Yale University Press.
- Sennett, R. (2012). *Together. The rituals, pleasures and politics of cooperation*. New Haven: Yale University Press.
- Swet, J. van, Roosken, B., Siebelink, J. Ansems, A. & Hartog, L. den (2009). *That's what friends are for. Critical friends in a professional learning community*. Antwerpen/Apeldoorn: Garant.
- Swet, J. van, Corvers, L. & Dijk, I. van (2009). Critical friendship as a contribution to master's level work in an international programme of study. *Educational Action Research*, 17(3), p. 339-357.



CARN_JacquelinevanSwet_25-10-2018

